TEST REPORT

Applicant:	Pinout LTD
Address of Applicant:	Evripidou 12A, Agia Zoni, 3031, Limassol, Cyprus
Manufacturer/Factory:	Pinout LTD
Address of Manufacturer/Factory:	Evripidou 12A, Agia Zoni, 3031, Limassol, Cyprus
Equipment Under Test (EUT)	
Product Name:	Altruist Urban
Model No.:	ES-ALTRUIST-URB-1
Trade Mark:	Hardware for Cyberpunks
Applicable standards:	FCC CFR Title 47 Part 15 Subpart B
Date of sample receipt:	January 22, 2026
Date of Test:	January 22- February 11, 2026
Date of report issued:	February 11, 2026
Test Result :	PASS *

* In the configuration tested, the EUT complied with the standards specified above.

Authorized Signature:

Robinson Luo
Laboratory Manager

This results shown in this test report refer only to the sample(s) tested, this test report cannot be reproduced, except in full, without prior written permission of the company. The report would be invalid without specific stamp of test institute and the signatures of compiler and approver.

2 Version

Version No.	Date	Description
00	*February 11, 2026*	*Original*

Test by:		***Date:***	*February 11, 2026*
	Test Engineer		
Prepared by:		***Date:***	*February 11, 2026*
	Project Engineer		
Reviewed by:		***Date:***	*February 11, 2026*
	Reviewer		

3 Contents

1 COVER PAGE 1

2 VERSION 2

3 CONTENTS 3

4 TEST SUMMARY 4

5 GENERAL INFORMATION 5

5.1 GENERAL DESCRIPTION OF EUT 5
5.2 TEST MODE AND TEST VOLTAGE 5
5.3 DESCRIPTION OF SUPPORT UNITS 5
5.4 DEVIATION FROM STANDARDS 5
5.5 ABNORMALITIES FROM STANDARD CONDITIONS 5
5.6 TEST FACILITY 6
5.7 TEST LOCATION 6

6 TEST INSTRUMENTS LIST 7

7 TEST RESULTS AND MEASUREMENT DATA 9

7.1 RADIATED EMISSION 9
7.2 CONDUCTED EMISSIONS 15

8 TEST SETUP PHOTO 18

9 EUT CONSTRUCTIONAL DETAILS 20

4 Test Summary

Test Item	Test Requirement	Test Method	Class / Severity	Result
Conducted Emission	FCC Part15.107	ANSI C63.4	Class B	PASS
Radiated Emissions #	FCC Part15.109	ANSI C63.4	Class B	PASS

Remarks:

1. *Pass: The EUT complies with the essential requirements in the standard.*
2. *# Refer to FCC Part 15.33 (b)(1) conditional testing procedure :*

Highest frequency generated or used in the device or on which the device operates or tunes (MHz)	*Upper frequency of measurement range (MHz)*
Below 1.705	*30*
1.705-108	*1000*
108-500	*2000*
500-1000	*5000*
Above 1000	*5th harmonic of the highest frequency or 40 GHz, whichever is lower.*

Measurement Uncertainty

Test Item	Frequency Range	Measurement Uncertainty	Notes
Radiated Emission	30MHz-200MHz	3.8039dB	(1)
Radiated Emission	200MHz-1GHz	3.9679dB	(1)
Radiated Emission	1GHz-18GHz	4.29dB	(1)
AC Power Line Conducted Emission	0.15MHz ~ 30MHz	3.44dB	(1)
Note (1): The measurement uncertainty is for coverage factor of k=2 and a level of confidence of 95%.			

5 General Information

5.1 General Description of EUT

Product Name:	Altruist Urban
Model No.:	ES-ALTRUIST-URB-1
Power Supply:	USB input: DC 5V

Disclaimer statement:
The information in this section is provided by the applicant or manufacturer, GTS is not liable to the accuracy, suitability, reliability or/and integrity of the information.

5.2 Test mode and Test voltage

Test mode:	
Operation mode	Keep the EUT in the operation status.
Test voltage	
AC 120V/60Hz	

5.3 Description of Support Units

Manufacturer	Description	Model	Serial Number
Apple adapter	USB Charger	A1443	N/A

5.4 Deviation from Standards

None.

5.5 Abnormalities from Standard Conditions

None.

5.6 Test Facility

The test facility is recognized, certified, or accredited by the following organizations:

● **FCC —Registration No.: 381383**

Designation Number: CN5029

Global United Technology Services Co., Ltd., Shenzhen EMC Laboratory has been registered and fully described in a report filed with the (FCC) Federal Communications Commission. The acceptance letter from the FCC is maintained in files.

● **ISED —Registration No.: 9079A**

CAB identifier: CN0091

The 3m Semi-anechoic chamber of Global United Technology Services Co., Ltd. has been registered by Certification and Engineering Bureau of ISED for radio equipment testing.

● **NVLAP (LAB CODE:600179-0)**

Global United Technology Services Co., Ltd., is accredited by the National Voluntary Laboratory Accreditation Program (NVLAP).

5.7 Test Location

The test was performed at:

Global United Technology Services Co., Ltd.
Address: No. 123-128, Tower A, Jinyuan Business Building, No.2, Laodong Industrial Zone, Xixiang Road, Baoan District, Shenzhen, Guangdong, China 518102
Tel: 0755-27798480
Fax: 0755-27798960

6 Test Instruments list

Radiated Emission:						
Item	**Test Equipment**	**Manufacturer**	**Model No.**	**Inventory No.**	**Cal.Date (mm-dd-yy)**	**Cal.Due date (mm-dd-yy)**
1	3m Semi- Anechoic Chamber	ZhongYu Electron	9.2(L)*6.2(W)* 6.4(H)	GTS250	Apr. 11, 2025	Apr. 10, 2026
2	Control Room	ZhongYu Electron	6.2(L)*2.5(W)* 2.4(H)	GTS251	N/A	N/A
3	EMI Test Receiver	Rohde & Schwarz	ESU26	GTS203	Apr. 12, 2025	Apr. 11, 2026
4	BiConiLog Antenna	SCHWARZBECK MESS-ELEKTRONIK	VULB9168	GTS640	Apr. 12, 2025	Apr. 11, 2026
5	Double -ridged waveguide horn	SCHWARZBECK MESS-ELEKTRONIK	BBHA 9120 D	GTS208	Apr. 11, 2025	Apr. 10, 2026
6	Wideband Radio Communication Tester	Rohde & Schwarz	CMW500	GTS575	Jul. 11, 2025	Jul 10, 2026
7	Loop Antenna	ZHINAN	ZN30900A	GTS534	Nov.22, 2025	Nov.21, 2026
8	Broadband Preamplifier	SCHWARZBECK	BBV9718	GTS535	Apr. 11, 2025	Apr. 10, 2026
9	Amplifier(1GHz-26.5GHz)	HP	8449B	GTS601	Apr. 11, 2025	Apr. 10, 2026
10	Horn Antenna (18GH-40GHz)	Schwarzbeck	BBHA 9170	GTS691	Apr. 11, 2025	Apr. 10, 2026
11	FSV·Signal Analyzer (10Hz-40GHz)	Keysight	FSV-40-N	GTS666	Mar. 11, 2025	Mar. 10, 2026
12	Amplifier	/	LNA-1000-30S	GTS650	Apr. 11, 2025	Apr. 10, 2026
13	CDNE M2+M3-16A	HCT	30MHz-300MHz	GTS692	Nov. 24, 2025	Nov. 23, 2026
14	Wideband Amplifier	/	WDA-01004000-15P35	GTS602	Apr. 11, 2025	Apr. 10, 2026
15	Thermo meter	JINCHUANG	GSP-8A	GTS643	Apr. 15, 2025	Apr. 14, 2026
16	RE cable 1	GTS	N/A	GTS675	Jul. 11, 2025	Jul. 10, 2026
17	RE cable 2	GTS	N/A	GTS676	Jul. 11, 2025	Jul. 10, 2026
18	RE cable 3	GTS	N/A	GTS677	Jul. 11, 2025	Jul. 10, 2026
19	RE cable 4	GTS	N/A	GTS678	Jul. 11, 2025	Jul. 10, 2026
20	RE cable 5	GTS	N/A	GTS679	Jul. 11, 2025	Jul. 10, 2026
21	RE cable 6	GTS	N/A	GTS680	Jul. 11, 2025	Jul. 10, 2026
22	RE cable 7	GTS	N/A	GTS681	Jul. 11, 2025	Jul. 10, 2026
23	RE cable 8	GTS	N/A	GTS682	Jul. 11, 2025	Jul. 10, 2026
24	EMI Test Software	AUDIX	E3-6.100614a	GTS725	N/A	N/A

Conducted Emission						
Item	**Test Equipment**	**Manufacturer**	**Model No.**	**Inventory No.**	**Cal.Date (mm-dd-yy)**	**Cal.Due date (mm-dd-yy)**
1	Shielding Room	ZhongYu Electron	7.3(L)x3.1(W)x2.9(H)	GTS252	Jul. 12, 2022	Jul. 11, 2027
2	EMI Test Receiver	R&S	ESCI 7	GTS552	Apr. 12, 2025	Apr. 11, 2026
3	LISN	ROHDE & SCHWARZ	ENV216	GTS226	Apr. 11, 2025	Apr. 10, 2026
4	Coaxial Cable	GTS	N/A	GTS227	N/A	N/A
5	Thermo meter	JINCHUANG	GSP-8A	GTS642	Apr. 15, 2025	Apr. 14, 2026
6	Absorbing clamp	Elektronik-Feinmechanik	MDS21	GTS229	Apr. 12, 2025	Apr. 11, 2026
7	ISN	SCHWARZBECK	NTFM 8158	GTS565	Apr. 11, 2025	Apr. 10, 2026
8	High voltage probe	SCHWARZBECK	TK9420	GTS537	Apr. 11, 2025	Apr. 10, 2026
9	Antenna end assembly	Weinschel	1870A	GTS560	Apr. 11, 2025	Apr. 10, 2026
10	EMI Test Software	AUDIX	E3-6.100622	GTS726	N/A	N/A
11	Current probe	CYBERTEK	EM5011	GTS698	Jan. 12, 2026	Jan. 11, 2027

General used equipment:						
Item	**Test Equipment**	**Manufacturer**	**Model No.**	**Inventory No.**	**Cal.Date (mm-dd-yy)**	**Cal.Due date (mm-dd-yy)**
1	Barometer	KUMAO	SF132	GTS647	Jul. 16, 2025	Jul. 15, 2026

7 Test Results and Measurement Data

7.1 Radiated Emission

Test Requirement:	FCC Part15 B Section 15.109
Test Method:	ANSI C63.4:2014
Test Frequency Range:	30MHz to 6GHz
Class / Severity:	Class B
Test site:	Measurement Distance: 3m (Semi-Anechoic Chamber)
Receiver setup:	

Frequency	Detector	RBW	VBW	Value
30MHz-1GHz	Quasi-peak	120kHz	300kHz	Quasi-peak
Above 1GHz	Peak	1MHz	3MHz	Peak
	Average	1MHz	3MHz	Average

Limit:

Frequency	Limit (dBµV/m @3m)	Value
30MHz-88MHz	40.00	Quasi-peak
88MHz-216MHz	43.50	Quasi-peak
216MHz-960MHz	46.00	Quasi-peak
960MHz-1GHz	54.00	Quasi-peak
Above 1GHz	54.00	Average
	74.00	Peak

Test setup:

Below 1GHz

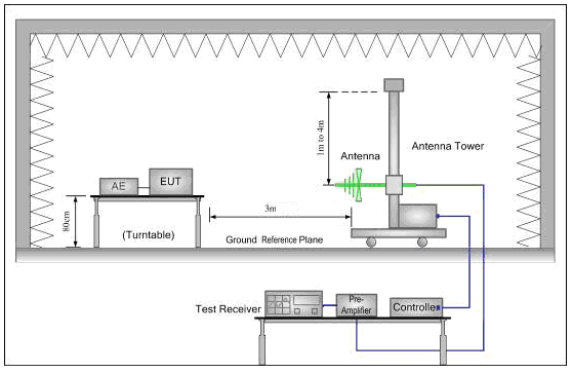

Above 1GHz

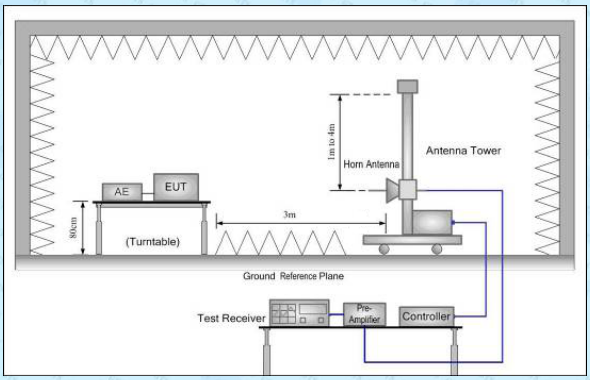

Test Procedure:

1. The EUT was placed on the top of a rotating table 0.8 meters above the ground at a 3 meter semi-anechoic chamber. The table was rotated 360 degrees to determine the position of the highest radiation.
2. The EUT was set 3 meters away from the interference-receiving antenna, which was mounted on the top of a variable-height antenna

	tower. 3. The antenna height is varied from one meter to four meters above the ground to determine the maximum value of the field strength. Both horizontal and vertical polarizations of the antenna are set to make the measurement. 4. For each suspected emission, the EUT was arranged to its worst case and then the antenna was tuned to heights from 1 meter to 4 meters and the rotatable table was turned from 0 degrees to 360 degrees to find the maximum reading. 5. The test-receiver system was set to Peak Detect Function and Specified Bandwidth with Maximum Hold Mode. 6. If the emission level of the EUT in peak mode was 10dB lower than the limit specified, then testing could be stopped and the peak values of the EUT would be reported. Otherwise the emissions that did not have 10dB margin would be re-tested one by one using peak, quasi-peak or average method as specified and then reported in a data sheet.					
Test environment:	Temp.:	25 °C	Humid.:	52%	Press.:	1 012mbar
Test Instruments:	Refer to section 6 for details					
Test mode:	Refer to section 5.2 for details and only show the worst case.					
Test results:	Pass					

Measurement Data

Below 1GHz:

Test mode:	Operation mode	Antenna Polarity:	Horizontal

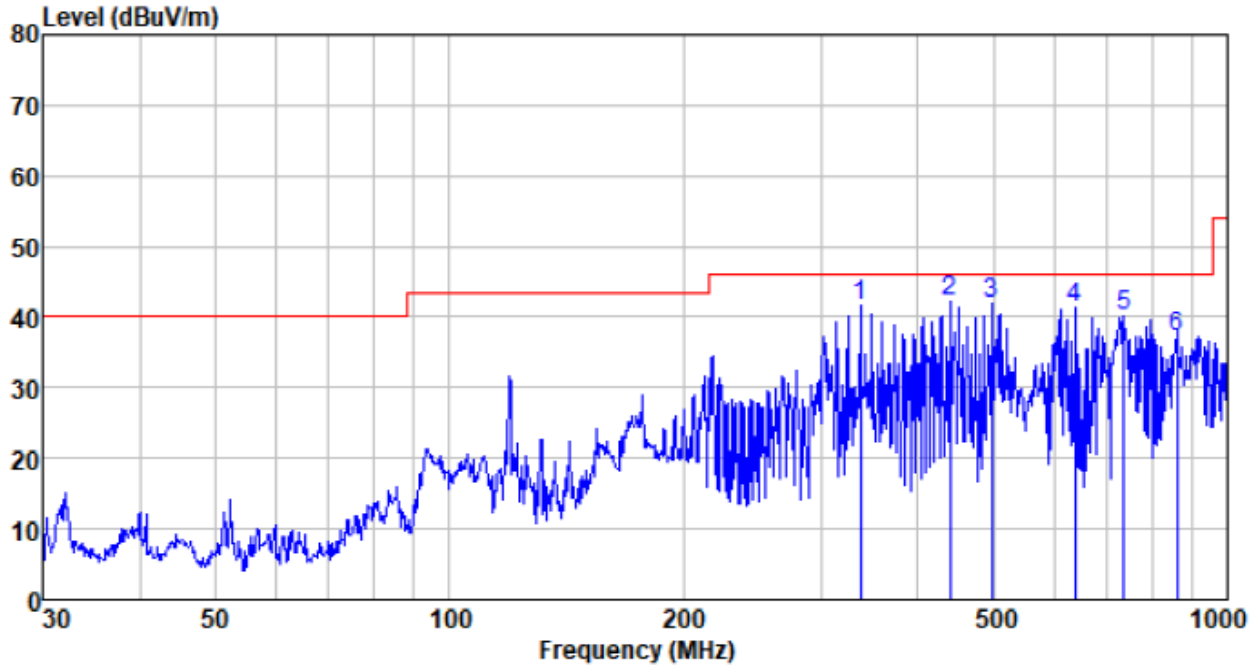

Freq MHz	Reading level dBuV	Antenna factor dB/m	Cable loss dB	Preamp factor dB	Final level dBuV/m	Limit level dBuV/m	Over limit dB	Remark
337.216	57.66	13.29	3.79	33.13	41.61	46.00	-4.39	QP
440.196	55.13	15.71	4.33	32.97	42.20	46.00	-3.80	QP
497.677	53.42	16.85	4.57	32.90	41.94	46.00	-4.06	QP
636.134	48.76	19.72	5.25	32.54	41.19	46.00	-4.81	QP
737.071	45.68	21.14	5.74	32.32	40.24	46.00	-5.76	QP
860.035	40.12	22.80	6.16	31.84	37.24	46.00	-8.76	QP

Test mode:	Operation mode	Antenna Polarity:	Vertical

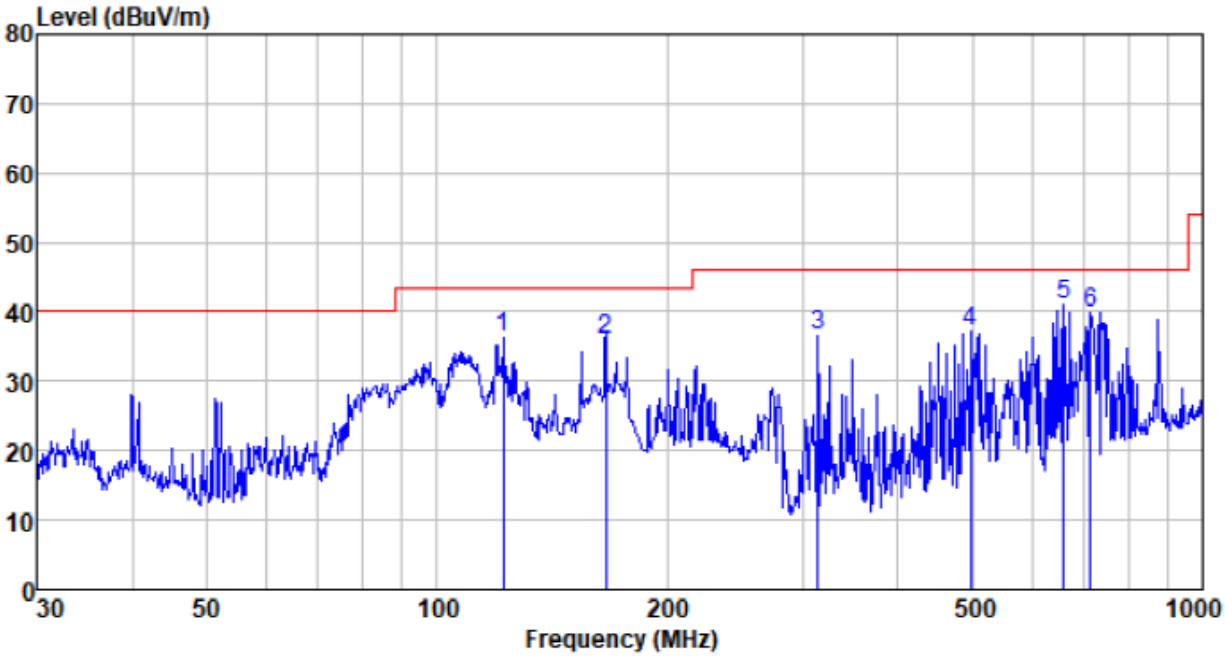

Freq MHz	Reading level dBuV	Antenna factor dB/m	Cable loss dB	Preamp factor dB	Final level dBuV/m	Limit level dBuV/m	Over limit dB	Remark
121.976	55.05	12.60	2.20	33.54	36.31	43.50	-7.19	QP
166.068	53.08	13.71	2.57	33.45	35.91	43.50	-7.59	QP
314.377	53.55	12.68	3.65	33.17	36.71	46.00	-9.29	QP
497.677	48.59	16.85	4.57	32.90	37.11	46.00	-8.89	QP
658.836	48.06	20.08	5.35	32.49	41.00	46.00	-5.00	QP
714.173	45.95	20.80	5.60	32.37	39.98	46.00	-6.02	QP

Above 1GHz:

Test mode:	Operation mode	Antenna Polarity:	Horizontal

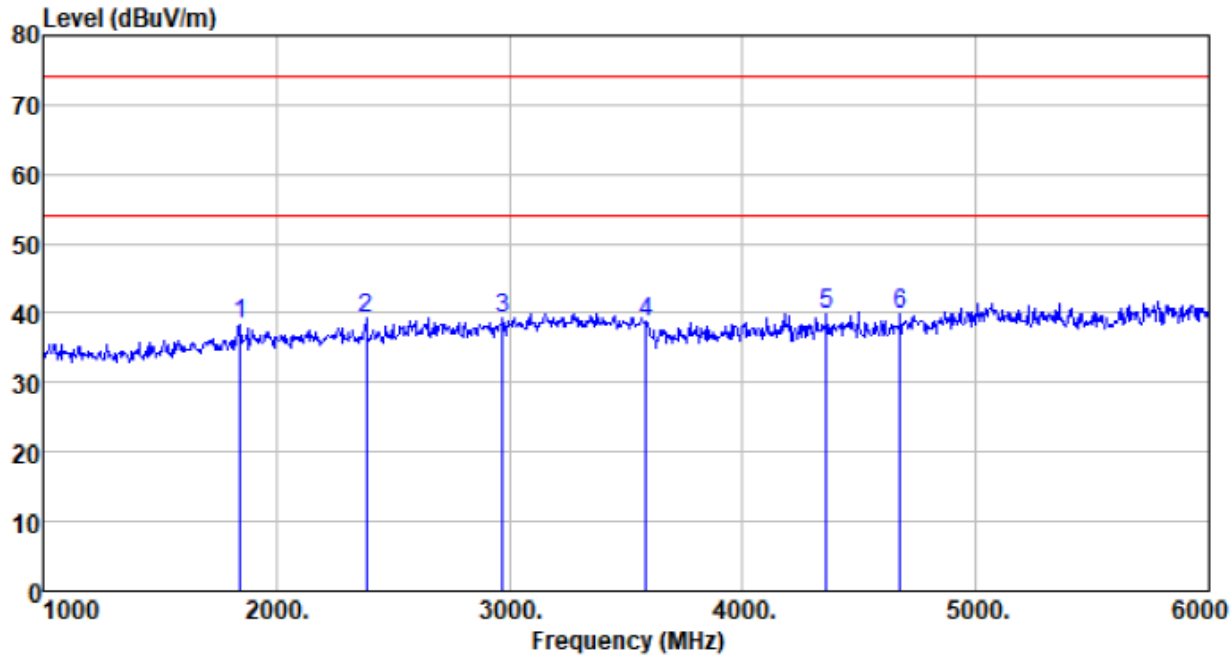

Freq MHz	Reading level dBuV	Antenna factor dB/m	Cable loss dB	Preamp factor dB	Final level dBuV/m	Limit level dBuV/m	Over limit dB	Remark
1845.000	48.45	26.02	2.49	38.52	38.44	74.00	-35.56	Peak
2385.000	47.55	27.26	2.89	38.55	39.15	74.00	-34.85	Peak
2970.000	45.98	28.53	3.38	38.60	39.29	74.00	-34.71	Peak
3585.000	44.55	28.72	3.82	38.45	38.64	74.00	-35.36	Peak
4360.000	43.75	29.95	4.29	38.27	39.72	74.00	-34.28	Peak
4675.000	42.98	30.69	4.54	38.33	39.88	74.00	-34.12	Peak

Test mode:	Operation mode	Antenna Polarity:	Vertical

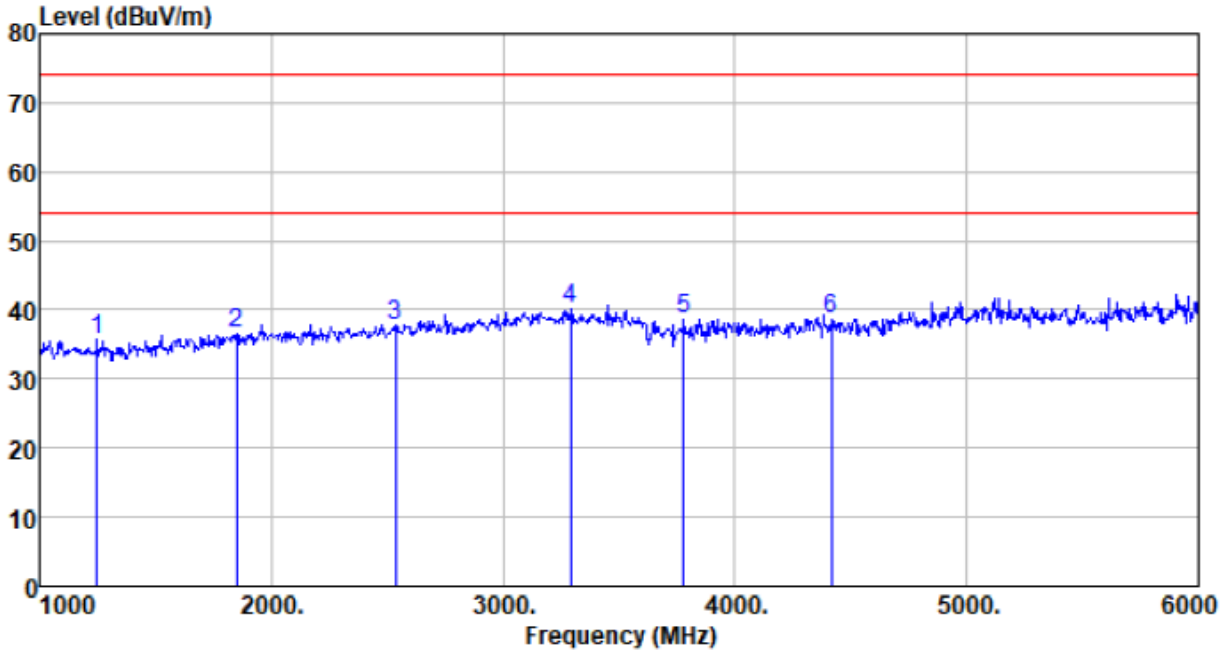

Freq MHz	Reading level dBuV	Antenna factor dB/m	Cable loss dB	Preamp factor dB	Final level dBuV/m	Limit level dBuV/m	Over limit dB	Remark
1250.000	48.54	24.32	2.17	39.35	35.68	74.00	-38.32	Peak
1850.000	46.60	26.05	2.49	38.52	36.62	74.00	-37.38	Peak
2535.000	45.93	27.48	3.04	38.60	37.85	74.00	-36.15	Peak
3290.000	46.38	28.60	3.62	38.54	40.06	74.00	-33.94	Peak
3780.000	44.17	28.99	3.91	38.33	38.74	74.00	-35.26	Peak
4415.000	42.60	30.05	4.35	38.28	38.72	74.00	-35.28	Peak

Notes:
The field strength is calculated by adding the Antenna Factor, Cable Factor & Preamplifier. The basic equation with a sample calculation is as follows:
1. Final Level (dBuV/m)=Reading level(dBuV)+Antenna Factor(dB/m)+Cable Loss(dB)-Preamp Factor(dB)
2. If the average limit is met when using a Peak detector, the EUT shall be deemed to meet both peak and average limits. And measurement with the average detector is unnecessary.
3. The test trace is same as the ambient noise (the test frequency range: 18GHz~40GHz), therefore no data appear in the report.

7.2 Conducted Emissions

Test Requirement:	FCC Part15 B Section 15.107
Test Method:	ANSI C63.4:2014
Test Frequency Range:	150kHz to 30MHz
Class / Severity:	Class B
Receiver setup:	RBW=9kHz, VBW=30kHz
Limit:	

Frequency range (MHz)	Limit (dBµV)	
	Quasi-peak	Average
0.15-0.5	66 to 56*	56 to 46*
0.5-5	56	46
5-30	60	50

* Decreases with the logarithm of the frequency.

Test setup:

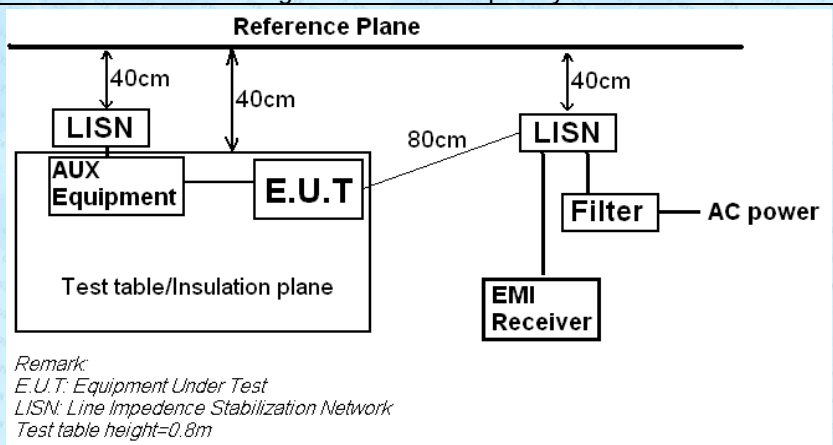

Test procedure

1. The E.U.T and simulators are connected to the main power through a line impedance stabilization network(L.I.S.N.). The provide a 50ohm/50uH coupling impedance for the measuring equipment.
2. The peripheral devices are also connected to the main power through a LISN that provides a 50ohm/50uH coupling impedance with 50ohm termination. (Please refers to the block diagram of the test setup and photographs).
3. Both sides of A.C. line are checked for maximum conducted interference. In order to find the maximum emission, the relative positions of equipment and all of the interface cables must be changed according to ANSI C63.4: 2014 on conducted measurement.

Test environment:	Temp.:	25 °C	Humid.:	52%	Press.:	1 012mbar
Test Instruments:	Refer to section 6 for details					
Test mode:	Refer to section 5.2 for details and only show the worst case.					
Test results:	Pass					

Measurement Data

Test mode:	Operation mode	Phase Polarity:	Line

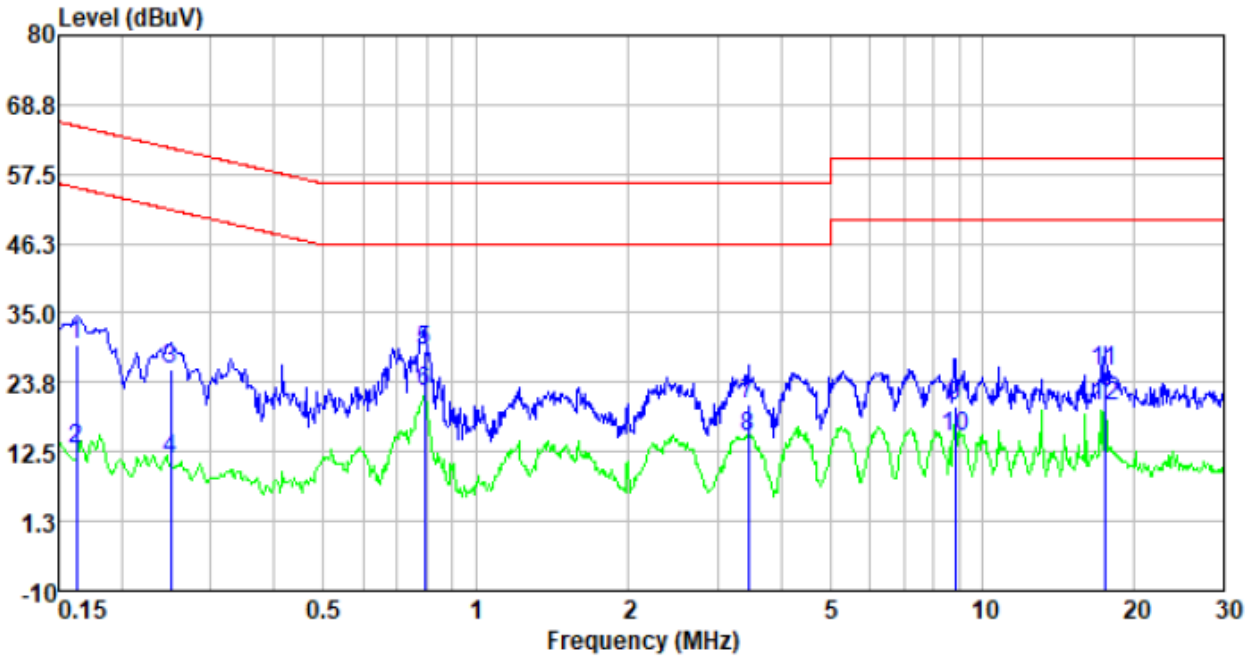

Freq	Reading level	Correct Factor	Final level	Limit level	Over limit	Remark
MHz	dBuV	dB	dBuV	level	dBuV	
0.16	10.24	19.60	29.84	65.34	-35.50	QP
0.16	-6.82	19.60	12.78	55.34	-42.56	Average
0.25	6.27	19.60	25.87	61.78	-35.91	QP
0.25	-8.50	19.60	11.10	51.78	-40.68	Average
0.79	9.37	19.61	28.98	56.00	-27.02	QP
0.79	2.71	19.61	22.32	46.00	-23.68	Average
3.45	0.48	19.67	20.15	56.00	-35.85	QP
3.45	-4.70	19.67	14.97	46.00	-31.03	Average
8.82	0.07	19.71	19.78	60.00	-40.22	QP
8.82	-4.83	19.71	14.88	50.00	-35.12	Average
17.44	5.78	19.87	25.65	60.00	-34.35	QP
17.44	0.04	19.87	19.91	50.00	-30.09	Average

Test mode:	Operation mode	Phase Polarity:	Neutral

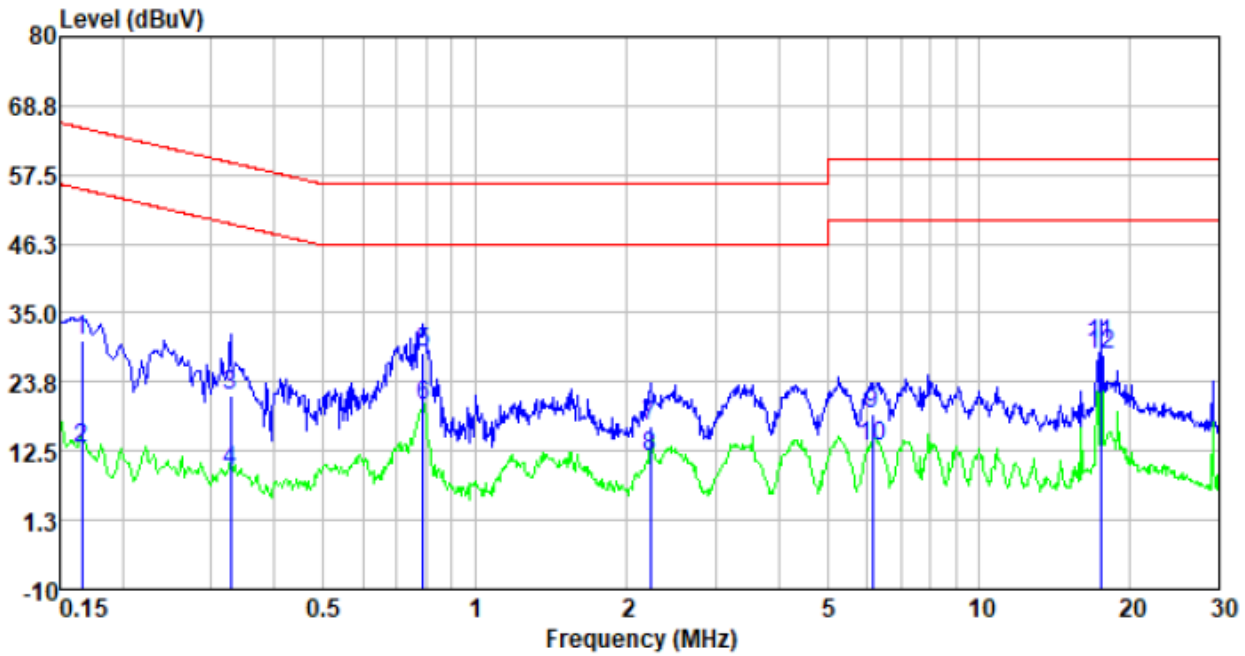

Freq	Reading level	Correct Factor	Final level	Limit level	Over limit	Remark
MHz	dBuV	dB	dBuV	level	dBuV	
0.17	10.87	19.60	30.47	65.16	-34.69	QP
0.17	-6.62	19.60	12.98	55.16	-42.18	Average
0.33	1.98	19.60	21.58	59.53	-37.95	QP
0.33	-10.50	19.60	9.10	49.53	-40.43	Average
0.79	8.88	19.61	28.49	56.00	-27.51	QP
0.79	0.21	19.61	19.82	46.00	-26.18	Average
2.22	-3.10	19.66	16.56	56.00	-39.44	QP
2.22	-8.17	19.66	11.49	46.00	-34.51	Average
6.15	-1.20	19.70	18.50	60.00	-41.50	QP
6.15	-6.38	19.70	13.32	50.00	-36.68	Average
17.45	10.14	19.87	30.01	60.00	-29.99	QP
17.45	8.25	19.87	28.12	50.00	-21.88	Average

Notes:
1. An initial pre-scan was performed on the line and neutral lines with peak detector.
Quasi-Peak and Average measurement were performed at the frequencies with maximized peak emission
2. The disturbance voltage is calculated by adding the LISN Factor & Cable Loss Factor. The basic equation with a sample calculation is as follows:
Correct Factor(dB)=LISN Factor(dB)+Cable Loss(dB)
Final level(dBuV)=Reading level(dBuV)+Correct Factor(dB)

8 Test Setup Photo

Radiated Emission

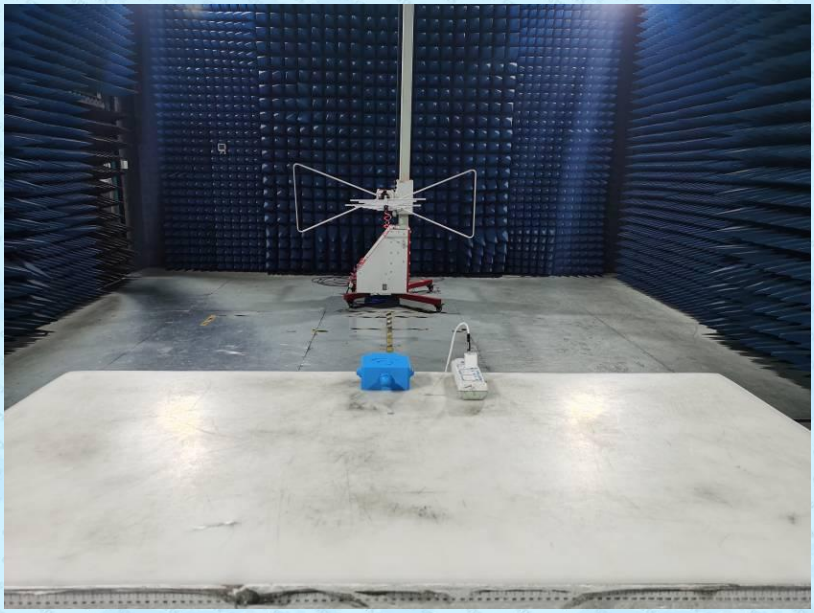

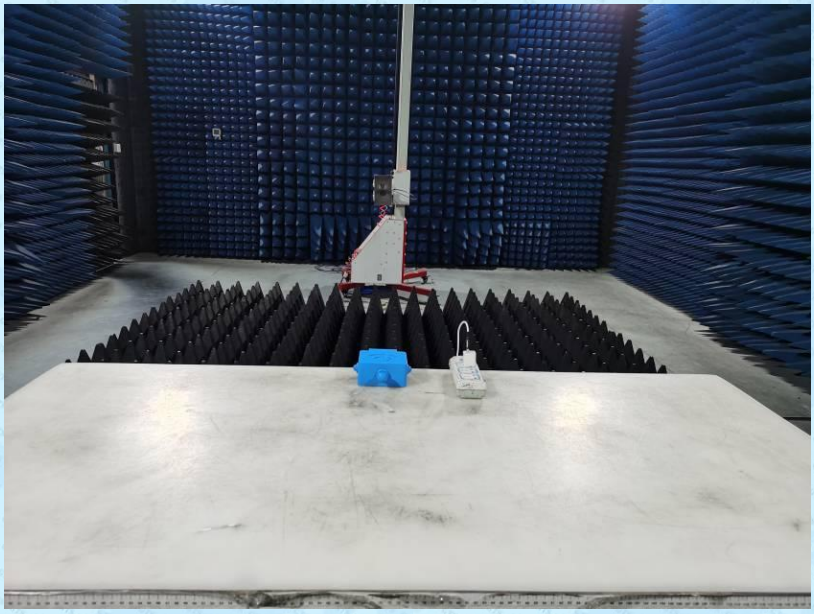

Conducted Emission

9 EUT Constructional Details

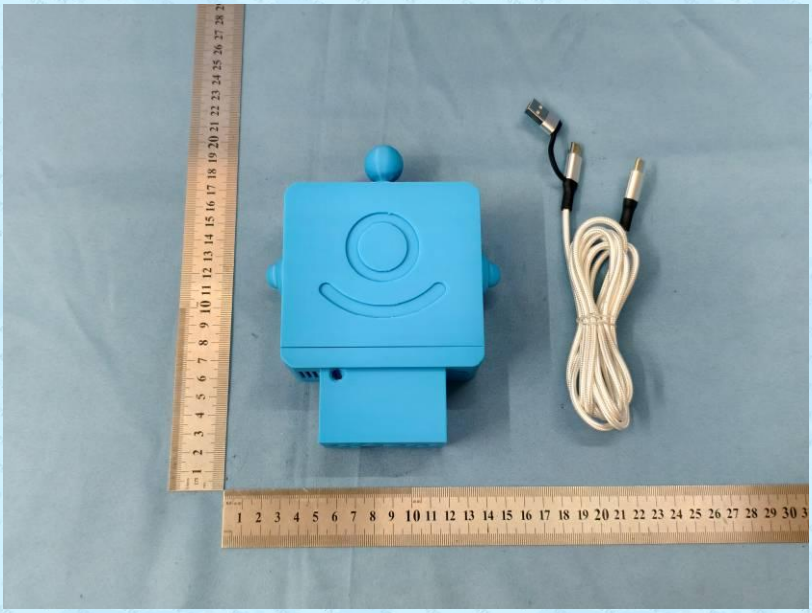

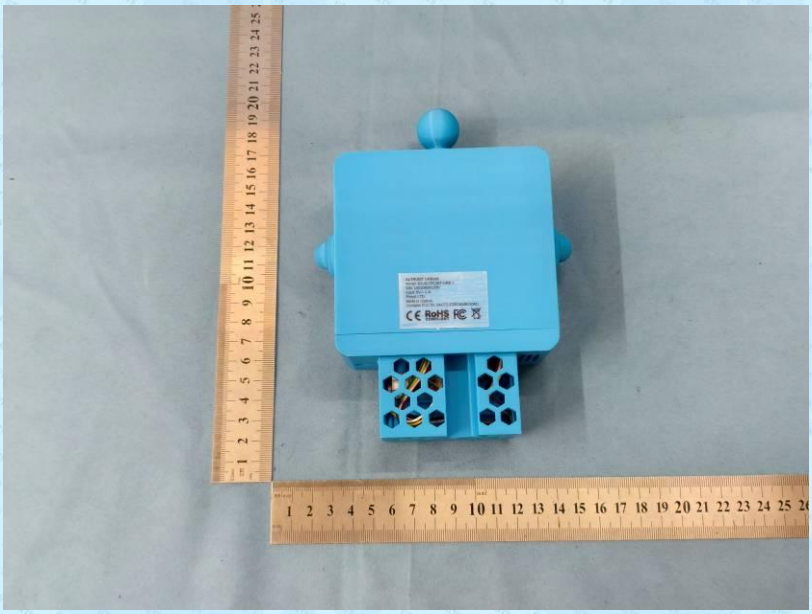

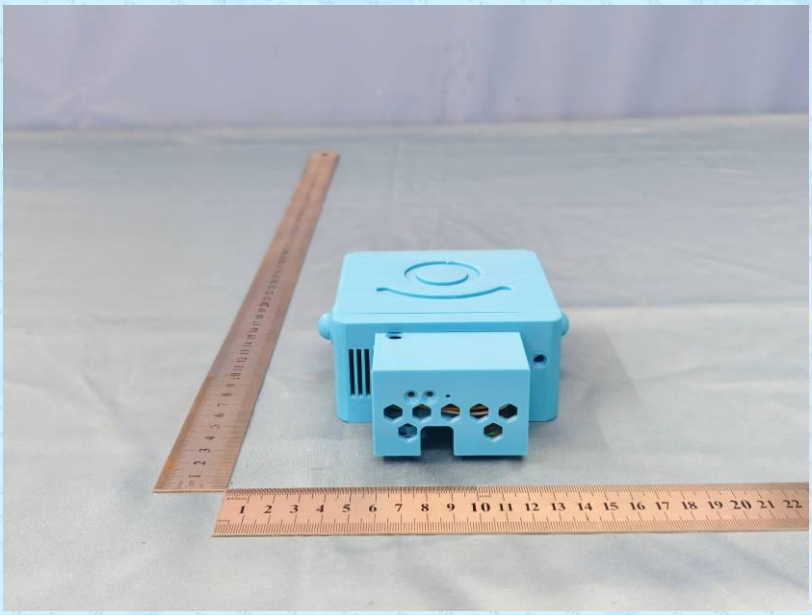

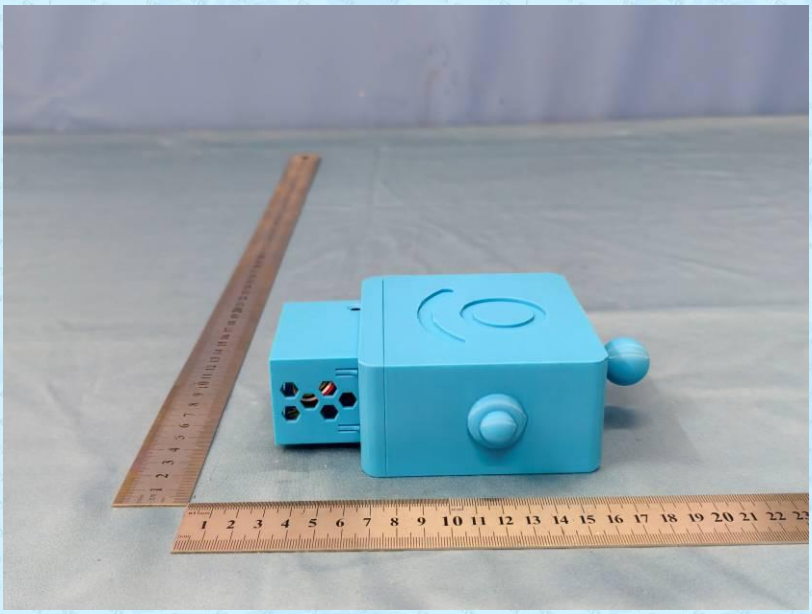

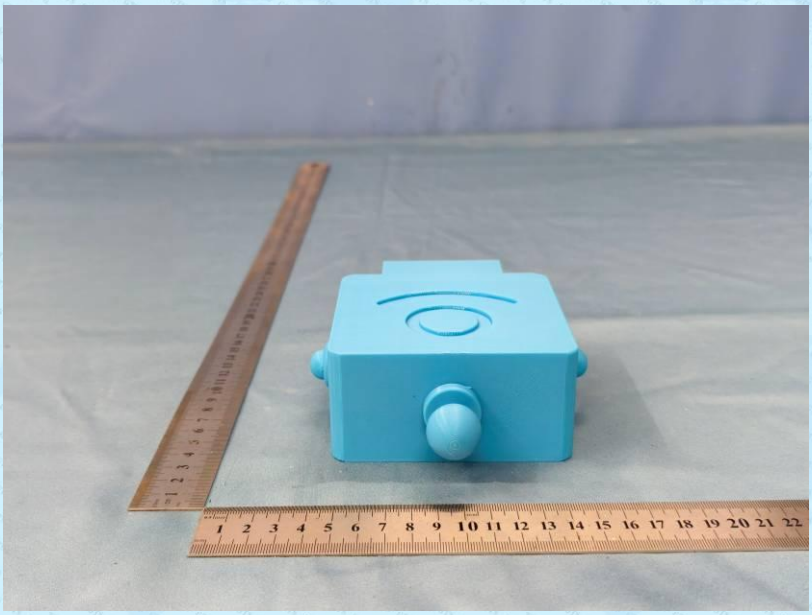

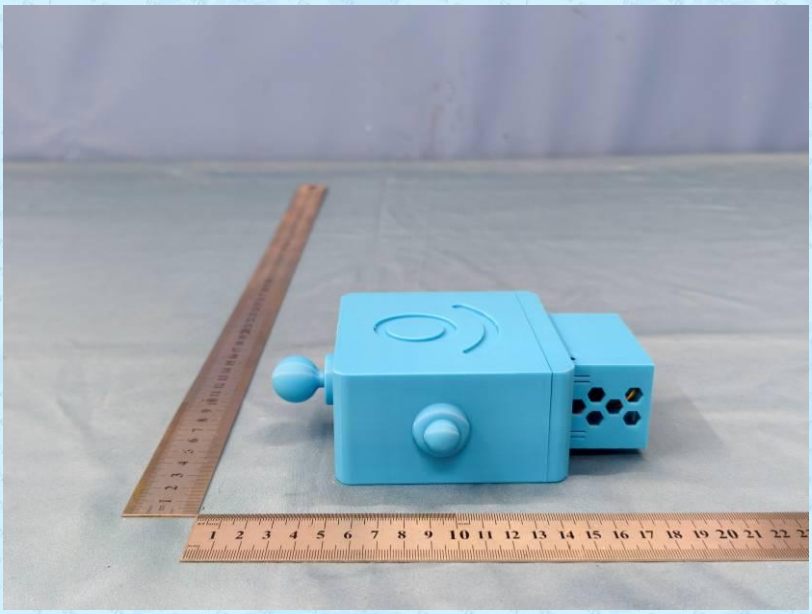

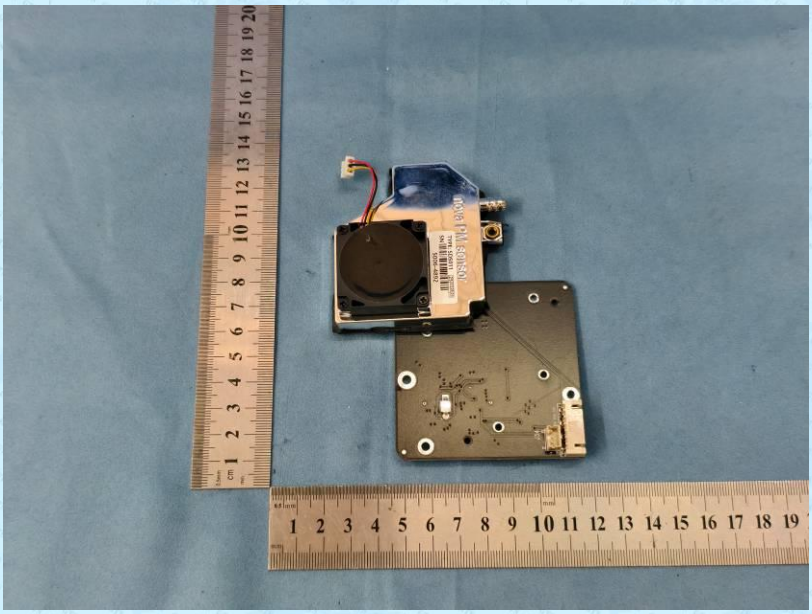

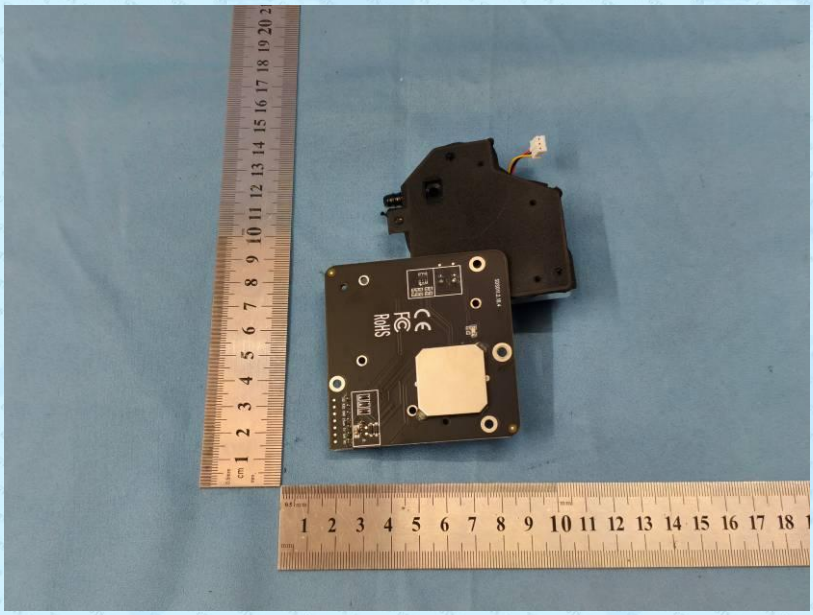

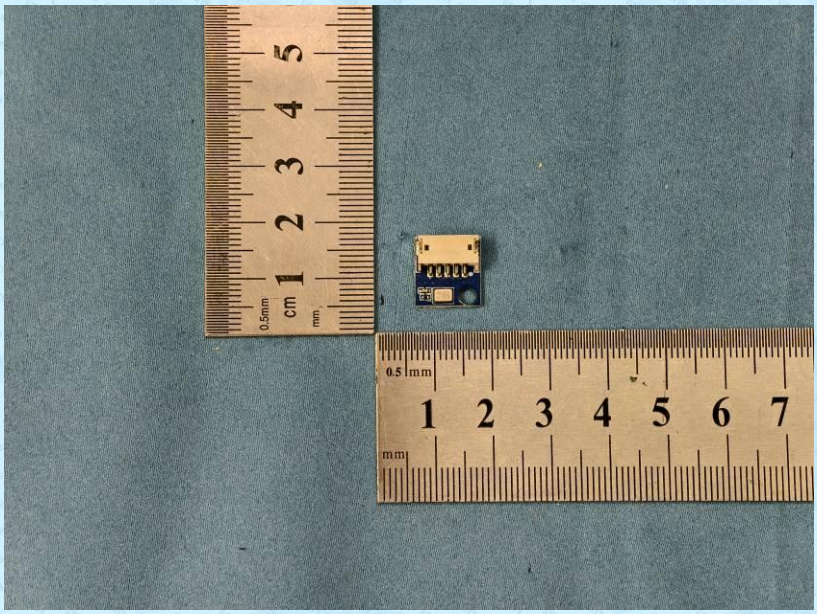

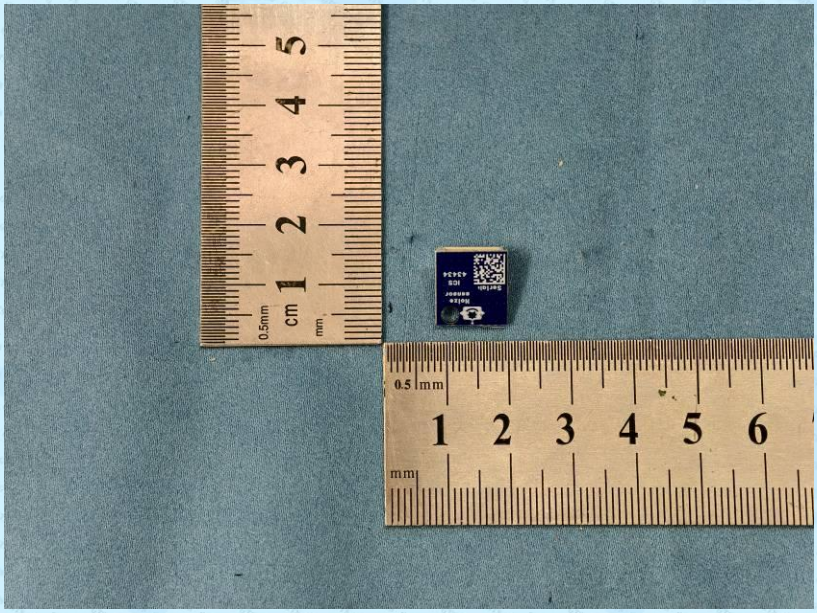

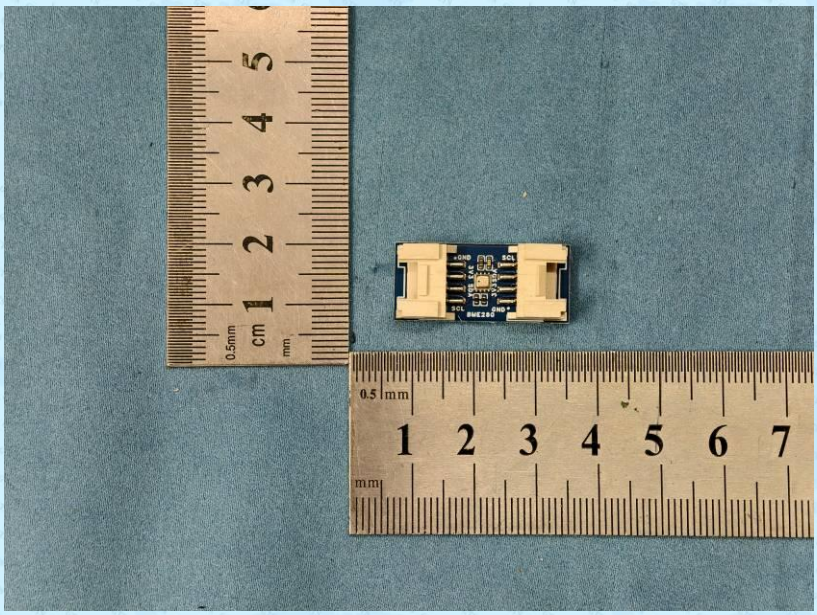

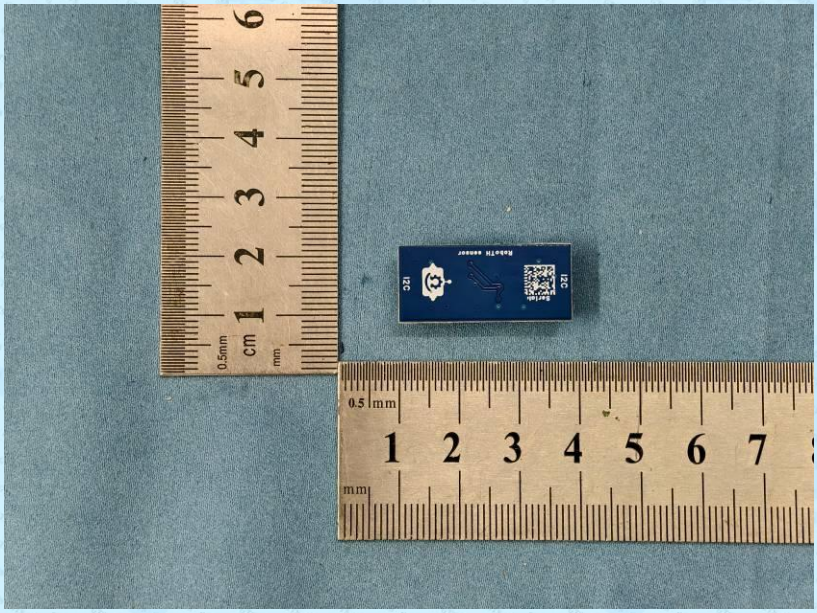

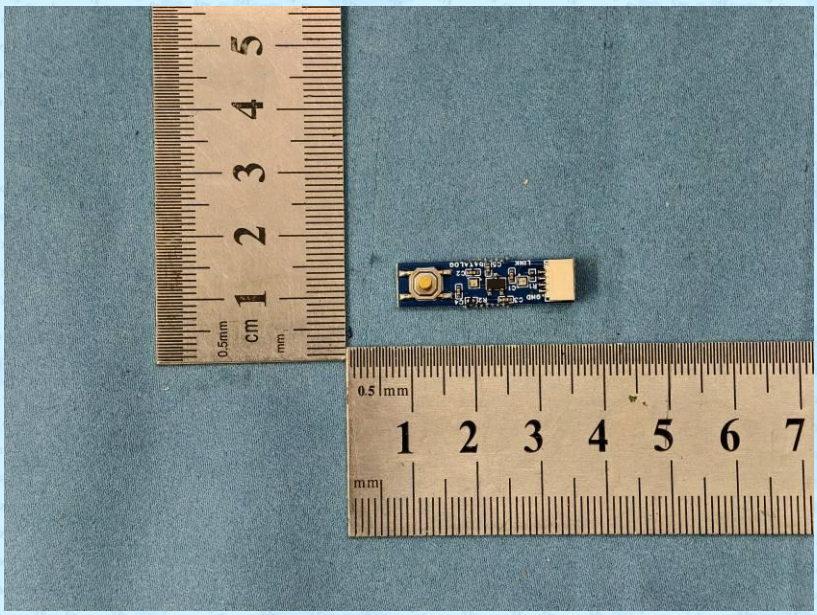

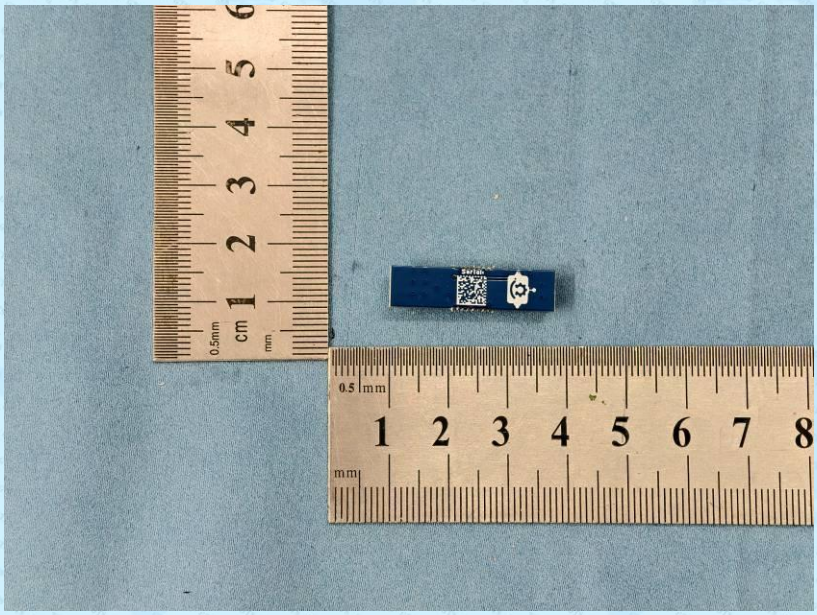

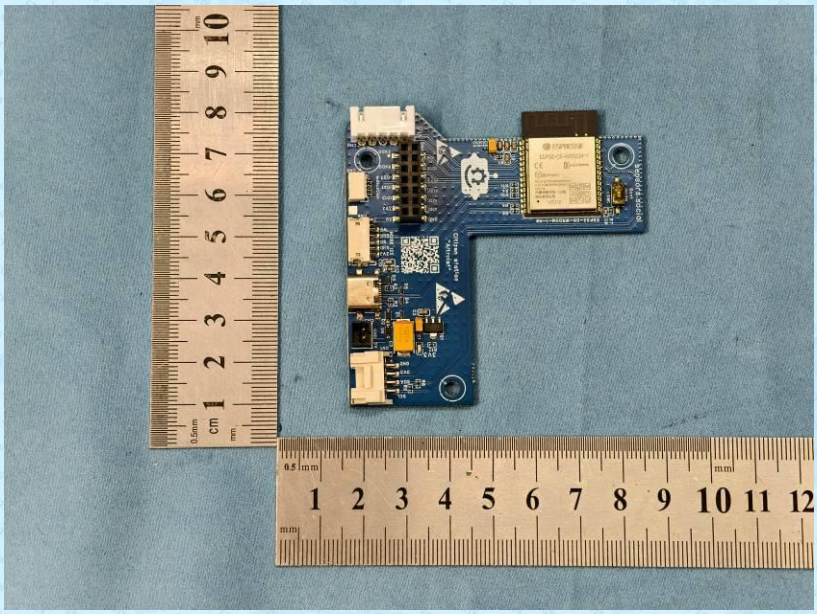

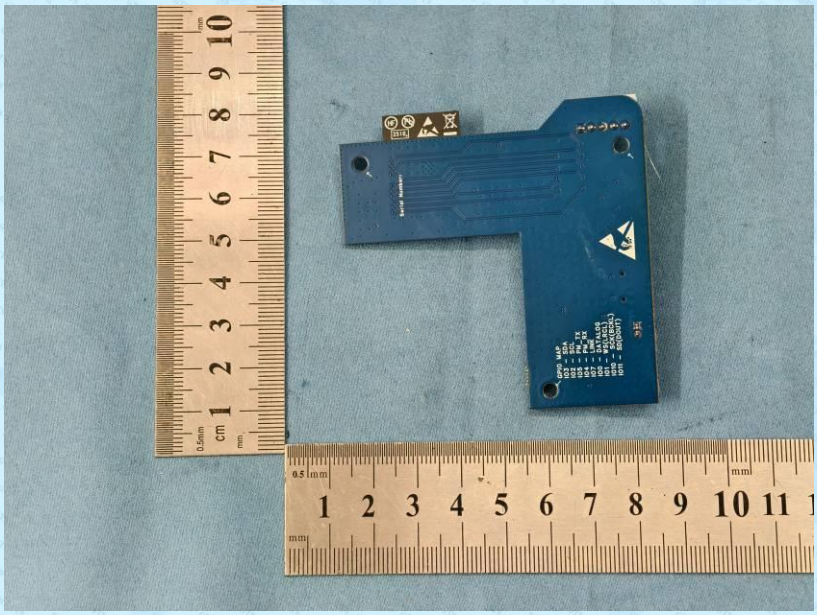

------End------